

Böhm
ORGELN | KEYBOARDS

SEMPRA 3.0 PRO-LIB

Installation and Playing instructions

Style Box

1

www.boehm-organs.com

Style Box 1 for SEMPRA 2.0 – installation and playing instructions

Version 1.00, 15.10.2024

Art.-Nr. 42695AE

The information contained in this documentation may be changed without announcement and are subject to change without notice by Keyswerk Musikelektronik GmbH does not represent an obligation.

The description contains the current state of information at the time of going to press.

Changes of technical details compared to the descriptions, the information and illustrations in this manual are subject to change without notice.

Keyswerk Musikelektronik GmbH assumes no liability for program errors and for incorrect information in the documentation and its consequences.

© Keyswerk 2024

All rights reserved

Responsible for the content of this website

KEYSWERK Music Electronics GmbH

Sülbecker Str. 20-22

31688 Nienstädt

Germany

Phone: 05722 - 905088

Fax: 05722 - 287555

Internet <http://www.keyswerk.de>

E-mail info@keyswerk.de

Content

| | |
|-----------------------------------------------|---|
| General | 4 |
| Installation..... | 4 |
| How to find the Style Box data? | 6 |
| Arpeggios in the Style Box registrations..... | 7 |
| GST Plus in the Style Box styles | 7 |
| Overview STYLE BOX 1 for SEMPRA 3.0 | 8 |
| STYLES..... | 8 |
| SONGS | 8 |

General

STYLE BOX is a style series for all Böhm-SEMPRA 3.0 organs and keyboards.

Each set of this series contains at least 15 styles, each with a specially arranged example SONG, each containing four "one-touch" presets, adapted to the four style variations. Many of these presets already contain **arpeggios for the SEMPRA Arpeggiator**. Whether traditional swing and fox rhythms, country and Latin styles, soulful ballads or groovy dancefloor beats - the AMADEUS STYLE BOX contains it all.

All rhythms are well-balanced, sound round and powerful and are arranged in a musically sensible and flexible way. It's fun to start playing right away! All styles naturally use **Guitar Strumming Plus Technology (GST+)** and the fantastic sounds and drum kits of the Pro-Lib sound library.

A detailed list of the included styles, presets and sounds can be found in the appendix to these installation and playing instructions.

Installation

The data of the Style Box 1 is supplied on the USB stick belonging to your SEMPRA and is installed in the instrument from there.

The installation is carried out in the same way as described below, regardless of whether you install **Style Box 1 for 3.0** as a full version or as an update of the previous Style Box 1. The installation data is identical for both versions. If an earlier Style Box 1 version is already installed, it will be updated by reinstalling the GST version.

Attention: *If you have received the package as an "arc" file (archive file) by email, please first copy this file to the top directory of your factory data stick (or another USB stick, which must be formatted on your SEMPRA).*

When the stick is inserted into the SEMPRA, the system recognizes the archive file and asks you whether the archive should be unpacked.

*Confirm with **ENTER**. The installation folder for the "Style Box 1" package (and, if applicable, the installation files for other packages supplied with the archive) is now created on the stick (we recommend that you delete the arc file from the stick after installation, as otherwise you will always be asked whether the file should be unpacked when you insert the stick in future).*



- Insert the USB stick into one of the USB sockets of your SEMPra.
- Press the USB button to open the USB menu in the display.

- Tap the **Installation** data type on the left (the field is displayed in red).

- Place the cursor on the folder "59495 Style-Box 1 3.0" using the **data wheel** or the **up/down cursor buttons** (do not open the folder!).

- Tap the "Load/Install folder" field on the right.

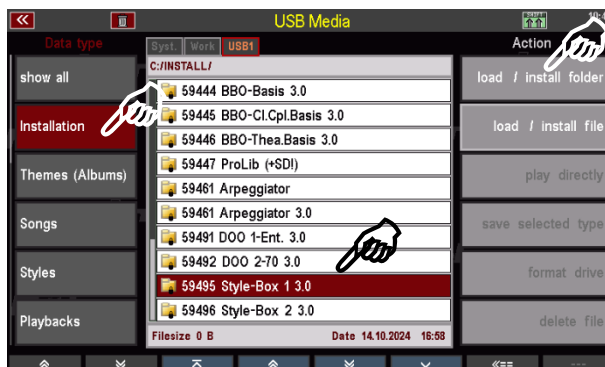

- The display asks whether you really want to install the data. Confirm with **[Enter]**.

- The data will now be loaded.

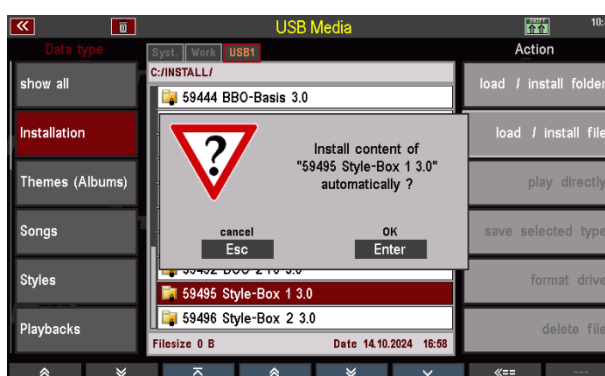

- If you install **Style Box 1 3.0** as an update over an existing Style Box 1, the display will inform you that some files already exist. Confirm each of these queries with **[Enter]**. The new data will then be loaded and replace the previous versions.

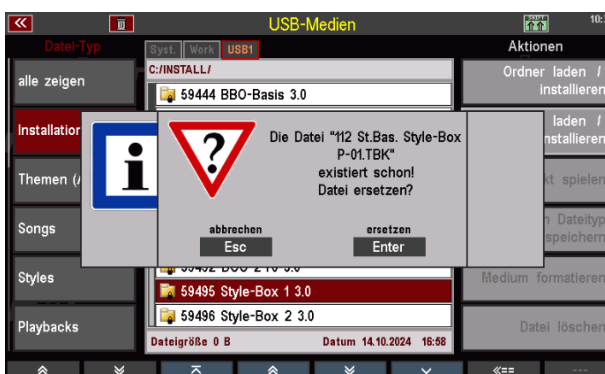

- You can then exit the USB menu again (press the **[ESC]** or **[USB]** button).

The STYLE BOX 1 data is now loaded and ready to use.

Caution: Please note that factory data, including the Style Box, is always installed on an account-specific basis. If you use additional user accounts on your SEMPra and the Style Box data is also to be used in these accounts, you may have to perform the installation again for these additional accounts!

How to find the Style Box data?

The **Style Box SONGS** with the one touch presets can be found in the Firm **SONGS bank 12 "St.Bas. Style Box"**. Call up this bank e.g. via the SONG filter button **[Bank]** (press 2x, if not already selected) and then scroll to the corresponding bank position.

Confirm with **[Enter]**. The SONG list on the left side of the display now shows the SONGs of the firm bank 12 (Style Box).

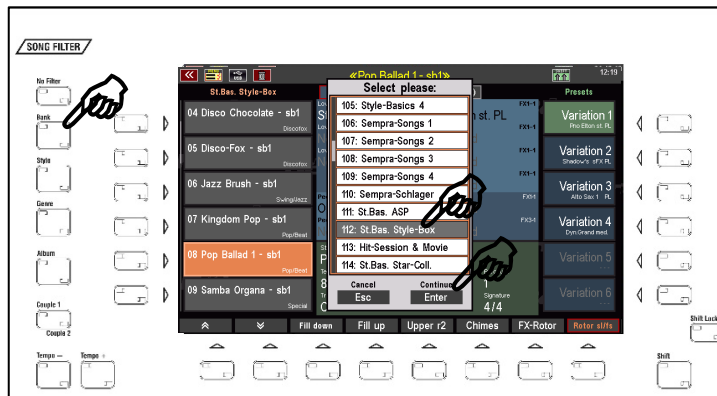

Alternatively, you can call up the **STYLE BASICS** genre for the SONG list. All Style Box SONGS are assigned to this genre.

To do this, press the SONG filter button **[Genre]** (press 2x if necessary, if not already selected) and select the genre **"Style Basics"** from the list.



Confirm with **[Enter]**. The SONG list on the left now shows the SONGs of the genre "Style Basics", here among others the Style Box SONGS.

SONGS of the Style Box Packages can be recognized by the abbreviation **sb1, sb2...** in the SONG name.

The **Style Box STYLES** occupy the Firm Style Bank 12. They are assigned to the corresponding categories and subgroups in the Style selection. Style Box Styles can be recognized in the Style selection by the abbreviation **sb1, sb2...** in the style name.

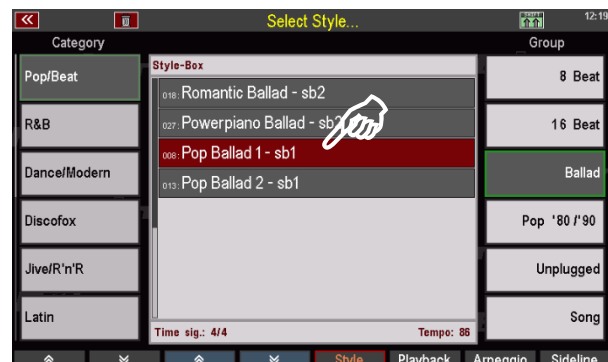

Arpeggios in the Style Box registrations

Many SONG presets in **Style Box 1** now also contain arpeggios from the pool of factory arpeggio banks 1...3. Attention: These arpeggios only sound if the **SEMPRA 2.0 Arpeggiator** app (art. no. 41162) is installed on the SEMBRA.

Registrations with a stored arpeggio can be recognized by a "tick" at the top of the Arpeggio field on the basic screen after being called up:

Attention! The arpeggios are not always immediately active when the preset is called up. However, they can be activated at any time and then play with.



GST Plus in the Style Box styles

The Star Collection styles now also use the Böhm **GST guitar technique** with authentic guitar strumming and runs.

You can recognize the GST tracks in the Style Editor by the **Chord** parameter, under which the respective fingering or playing technique used is listed.



In addition, the new **GST Plus** guitar fingerings have been used in many of the styles in the Style Box. Here, the "guitarists" of the accompaniment also play chords in which only the lower or only the higher strings of the guitar are strummed.

Overview STYLE BOX 1 for SEMPRA 3.0

STYLES

| Bank | Nummer | Name |
|------|--------|-------------------------|
| 112 | 001 | Ballad Piano - sb1 |
| 112 | 002 | Country Beat fast - sb1 |
| 112 | 003 | Dance Hit - sb1 |
| 112 | 004 | Disco Chocolate - sb1 |
| 112 | 005 | Disco-Fox - sb1 |
| 112 | 006 | Jazz Brush - sb1 |
| 112 | 007 | Kingdom Pop - sb1 |
| 112 | 008 | Pop Ballad 1 - sb1 |
| 112 | 009 | Samba Organa - sb1 |
| 112 | 010 | Swing Movie - sb1 |
| 112 | 011 | Simple Beat - sb1 |
| 112 | 012 | Slow String-Waltz - sb1 |
| 112 | 013 | Pop Ballad 2 - sb1 |
| 112 | 014 | Pop Beat - sb1 |
| 112 | 015 | HullyGully - sb1 |

SONGS

| Bank | Nummer | Name |
|------|--------|-------------------------|
| 112 | 001 | Ballad Piano - sb1 |
| 112 | 002 | Country Beat fast - sb1 |
| 112 | 003 | Dance Hit - sb1 |
| 112 | 004 | Disco Chocolate - sb1 |
| 112 | 005 | Disco-Fox - sb1 |
| 112 | 006 | Jazz Brush - sb1 |
| 112 | 007 | Kingdom Pop - sb1 |
| 112 | 008 | Pop Ballad 1 - sb1 |
| 112 | 009 | Samba Organa - sb1 |
| 112 | 010 | Swing Movie - sb1 |
| 112 | 011 | Simple Beat - sb1 |
| 112 | 012 | Slow String-Waltz - sb1 |
| 112 | 013 | Pop Ballad 2 - sb1 |
| 112 | 014 | Pop Beat - sb1 |
| 112 | 015 | HullyGully - sb1 |



Keyswerk Musikelektronik GmbH

Sülbecker Str. 20-22

31688 Nienstädt

Germany

Phone: +49 5722 905088

Internet www.bohm-organs.com

E-mail info@boehm-organs.com